

Pilgrim Lutheran Church
Weekly News
June 24, 2018

Those with special needs: Matt, Katey Schroeder, Doug Rowe, Marilyn Kiehn, Jackie Jones, Randy Zielinski, Lew Dickman, Arlene MacDonald, Theresa Stalter, Nathan Eminger, Carol Ann Lemke, Betty Jones, James Fischer, Janet Hedtke, Carol Zelzer, Patti Beining, JoAnn Myrick, Paxton Melnarik, April Bornowski, Jodie Perttu, Lori Ann Mackin, Chris Severson, Norma Pfeifer, Tim Ashmann, Deb McCarty, and Pastor Jeff Dobratz.

Those who grieve: Randy Borst and family at the death of his mother, Eunice; and David and Iris Erickson at the death of their brother-in-law, Arlan Tetzlaff.



MINISTRY OFFICE SUMMER HOURS:

8:00 am - 3:00 pm

ANNOUNCEMENTS

All events are at the Green Bay site unless specified "Suamico"

**Thanks,
Everyone!**

A tremendous THANK YOU to all who helped make Pilgrim's Neighborfest a marvelous success! Your generous involvement from planning the event, to providing food/desserts, set up/take down and all types of serving for that day, was extremely appreciated. We look forward to the many good things that God is doing in our midst as we live out His command to BE the church. Bless you!

New Worship on Wednesday Series Join us for a seven week series as we explore what it means to be a church member. Following the outline of Thom Rainer's book *I Am A Church Member*, we will talk about different marks of membership in our WOW worship services. All members are encouraged to attend. Please purchase a copy of the book for \$5 at the Welcome Center, then join us Wednesdays beginning July 11th.



Pilgrim's New Security System at the Green Bay Site - is now installed.

Praise the Lord for the generosity of many Pilgrim families making this new system a possibility! Internal keys will remain the same, and if you presently have a key to enter the building, that key will still function until July 4th. After that date, you will need a fob to enter one of the external doors. An access request form is available for you at the Welcome Center and in the Ministry Office. Please return the request form to the Welcome Center, Ministry Office, or place in Aaron Schroeder's mailbox, #455.



Adult Volleyball during the summer is on Monday evenings at 6:00 pm.

We will be playing on sand courts at various places. Contact Mark Osterburg at 920-609-7470 with any questions.

Now is the time to order name tags if you have not already done so and would like one. Just \$4 for each and we are close to placing an order.

YOUTH AND YOUNG ADULT NEWS

Contact Rebekah (965-2233) or Rebekahschumacher@pilgrimluth.org for all Youth events

VBS 2018 Save the date! **Suamico Site: July 30th-August 2nd**. Sign up to volunteer at the Welcome Center today!

Youth & Family Day Retreats: Today, June 24th from 3:30-8:30 pm at Cave Point State Park & July 8th from 3:30-7:30 pm at Plamann Park for Disc Golf. All incoming 7th- 12th students & families are invited.

2018 Youth Summer Schedule Check the Youth board in the Narthex & website for the 2018 Youth Summer Schedule for all youth events & activities.

High School Nights All High School Students, 9th-12th Grade are invited to High School Youth Nights on Wednesday nights from 8-9 pm in the Fellowship Hall for games, small groups and fellowship. We always have ice cream! Can't come every week? Just show up, can't wait to see you there.

MISSIONS

COINS FOR CHRIST **Coins for Christ:** Our June focus is **Ysleta Lutheran Mission Human Care. Lutheran Prison Ministry** is now an integral part of YLM. Every week they distribute free Bibles & literature at El Paso's Homeland Security Detention & Processing Center. About two cases of Spanish paperback Bibles are distributed every week. Bibles are also mailed to jail & prison chaplains in other parts of the U.S. This evangelistic prison ministry often reaches people for our Lord Jesus at a critical

time in their lives. Your gifts for **Ysleta Lutheran Mission Human Care** are a blessing and show you care.

You may never go on a mission trip, but you can help spread the Word by generously donating your coins each week or using the **Coins For Christ** envelopes for checks or bills found on the Narthex table. **Coins For Christ** is also an online giving option.

ACKNOWLEDGEMENTS

The Sanctuary Candle is sponsored this month by Tonja and Heath Brabazon in celebration of Chase's birthday. Thank you.

The Altar Flowers are sponsored this week by Karen Wodill and family in memory of husband Bob and daughter, Jerelyn Schumacher; and by Norma Pfeifer in honor of husband's and son's birthdays. Thank you.

The Bulletins are sponsored this week by a Friend of Pilgrim. Thank You.

SCHOOL NEWS

We're excited to share that **our school is part of the Coca-Cola Give program**. This opens up Pilgrim Lutheran School to new funding opportunities to help improve learning environments for students. The best part? Donations don't come out of your own pocket. When you make Coca-Cola purchases, you simply enter the product codes here: us.coca-cola.com/give/schools/ and our school receives a donation. Help Pilgrim Lutheran School make the most of this program and learn more at Coke.com/give. Codes from Coca-Cola products can also be brought in to the school and left in the box on the shelf at the top of the ramp.

PILGRIM'S MINISTRIES

*******There will be NO midweek worship service on July 4th!**

Portals of Prayer are here and ready for you to take. They are on the round table in the Narthex and on counters throughout the back of church.

Ministry Action Teams Need You! Just as the Bible teaches that all Christians are an important part of the body of Christ, we as members of this congregation all have a part on the Pilgrim ministry team. To help you find your ministry niche' we've created a multitude of Ministry Action Teams. For the month of June we are highlighting these teams as a possibility for your involvement.

Vacation Bible School - *Suamico Site* - July 30th -August 2nd. Mark your calendars NOW. Teachers and helpers are needed to work with groups of children using the

curriculum provided to help them apply the Bible lesson to their everyday life. Others areas of help: snack, art projects, music, etc.

Contact: Rebekahschumacher@pilgrimluth.org

Sunday Nursery - *Adult Volunteers* are needed to supervise small children in the church nursery, during 9:00 & 10:30 am worship services. This is offered to children up to 4-years old. If you enjoy working with children, this is a great opportunity for you. Volunteers may request a certain worship time.

Sunday School - Sunday School is held on Sundays mornings at 9:00 am throughout the school year. Teachers and helpers are needed to carry out the Bible lessons for each day.

Sign up sheets for these Ministry Action Teams may be found at the Welcome Center. Any questions - please contact wendyurfer@pilgrimluth.org or call the Ministry Office.



And the Landscaping continues little by little. Spring is a great time for planting and we are accepting donations to complete projects around church. Please find donation envelopes on the round table in the Narthex. We extend many thanks to Diane Heyrman and Wendy Beaulieu for all the thought, time, and effort they have done on the beautification surrounding Pilgrim Lutheran Church.

Greeting Cards Available for purchase on weekends. All Proceeds go to Pilgrim.

Food Pantry (GB) Monetary donations, gas and Walmart cards would be greatly appreciated. Also **Jello, Jelly, and Peanut Butter.** **Thank you** to all who have contributed.



2018 Pilgrim Men's (Just-for-Fun) Golf We will be playing 18 holes at various area courses on Thursday mornings with T-times between 9:00 and 11:00 am. I try to keep the cost between \$20 and \$30 including a cart as most of us are riding now-days. I will be arranging T-times and keeping weekly scores and averages. Also, I will keep everyone informed on the course we're playing via email in plenty of time to make your plans. Sign up at the **Welcome Center** if you're interested. **Contact Wayne Luebke** at 920-562-5319 or wwlube8@gmail.com

Pilgrim Pictorial Directory Update If you had your picture taken for the new pictorial directory, your complimentary 8x10 photo is available for pickup at the Welcome Center. Please share your name when asking the attendant for your complimentary photo.

Do you buy from Amazon? If so, Amazon Smile is a program that donates a portion of your purchase to a charity of your choice. The prices and products are all the same, but

the transaction just has to be made at smile.amazon.com. Then search Pilgrim Lutheran Church in the charity tab and the church gets 0.5% of your purchase.

Prayer Chain If you have a prayer request, contact Carol Erickson at 920-869-2943 or email: cerickson@netnet.net; or Julie Baye email: sixbayes@yahoo.com; 920-499-9973 or fill out a Prayer Request Card (found in the pews) and place the card in the collection plate, in Julie or Carol's mailbox, or leave it at the Welcome Center.

Pilgrim's New Generosity Coordinator is busy with creative opportunities for you to support ministry. If you are a member of Thrivent Financial, there are giving opportunities available to you that support ministry but are free of charge to you (Thrivent Choice & Thrivent Action Teams). To help us use those funds available for you, please sign up at the Welcome Center to let us know that you are a Thrivent member.

Have you ever considered directly helping a church member or another church/mission that is struggling? We are looking for members who would like to give above and beyond standard tithing to help a church member or "neighbor" in a truly meaningful way. Please contact Pastor Malme if you would like to learn more. [Luke 6:38](#)

ASSOCIATION NEWS

Be Healthy in Body, Spirit and MIND Lutheran Counseling and Family Services of Wisconsin (LCFS) offers professional mental health counseling to adults, adolescents, children and families that are experiencing anxiety, depression, Post-traumatic Stress Disorder (PTSD), life transitions, grief, relationship issues, substance abuse and much more. Our counselors see clients at 10 locations across the state, as well as in participating elementary and middle schools. If you know someone who may benefit from the caring services of our professional counselors, please encourage them to learn more about LCFS and call for an appointment.. LCFS accepts most insurance coverages, is licensed by the State of Wisconsin and provides outpatient services to all. Learn more at www.lcfswi.org or call us at 800-291-4513.

Adoption Services Whether you or someone you love is facing an unplanned pregnancy or you are considering growing your family through adoption, the professional counselors at Lutheran Family and Counseling Services of Wisconsin can help. Our staff helps everyone involved explore the social, financial and emotional issues involved in a decision to keep and raise a child or giving a child up for adoption. All of the children served in our adoption program are placed in strong Christian families and we ensure we provide the best outcome for all involved – the birth parents, the adoptive families and most importantly, the child. Learn more at www.lcfswi.org, or contact us at 800-291-4513.

This Week at Pilgrim

All events are at the Green Bay site unless specified "Suamico"

- Sun. 06/24** 7:45, 9:00 & 10:30 AM Worship Services
9:00 AM Suamico Worship Service
1:00 PM Hmong Bible Study (CR)
2:00 PM Hmong Worship (C)
3:30 PM Youth and Family Cave Point Day Retreat
- Mon. 06/25** **Ministry Office Hours: 8-3 pm**
6:30 PM Elders Meeting (UR)
- Tue. 06/26** **Ministry Office Hours: 8-3 pm**
- Wed. 06/27** **Ministry Office Hours: 8-3 pm**
9:30 AM Women's Bible Study (UR)
7:00 PM WoW Midweek Worship (C)
8:00 PM High School Youth Night (FH)
- Thu. 06/28** **Ministry Office Hours: 8-3 pm**
- Fri. 06/29** **Ministry Office Hours: 8-3 pm**
- Sat. 06/30** 2:00 PM Milligan/Miller Wedding
5:00 PM Worship Service (C)
- Sun. 07/01** Donuts-Volunteer
7:45, 9:00 & 10:30 AM Worship Services
9:00 AM Suamico Worship Service
1:00 PM Hmong Bible Study (CR)
2:00 PM Hmong Worship (C)

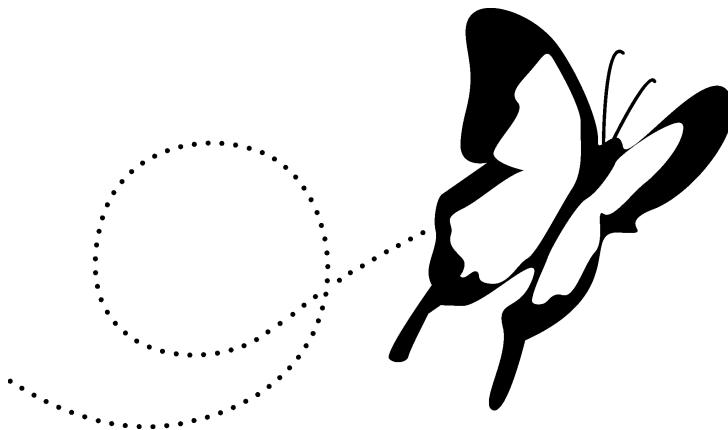

Key:

- BR** - Band Room (Rm 242)
- C** - Church (Rm 130)
- CL** - Computer Lab (Rm 207 & 208)
- CR** - Conf Rm (Rm 144)
- FH** - Fellowship Hall (Rm 142)
- G** - Gym (Rm 125)
- K** - Kitchen (Rm 141)
- L** - Church Library (Rm 143)
- MO** - Ministry Office (Rm 209)
- MR** - Music Room (Rm 243)
- N** - Nursery (Rm 132)
- OS** - Off Site
- SL** - School Library (Rm 101 & 102)
- SO** - Small Office (Rm 248)
- SR** - Science Room (Rm 201 & 202)
- TWR** - Teacher's Work Room (Rm 212)
- UR** - Upper Room (Rm 244 & 245)
- V** - Vestry (Rm 137)

Stewardship

5th Sunday after Pentecost

Mark 4:35-41

How does a hurricane praise God? Certainly those who are caught up in one don't think about a question such as this. Not many years ago extreme drought in the northeast during one summer was alleviated by the restoring, if heavy, rains of one hurricane remnant after another marching up the east coast. As creator and preserver of the world, God, by His rules established for weather, saw His rules work to balance things out. Those interviewed during the storms often said, "It's all in God's hands." Whether or not they believed it, they were right. As Lord of all creation, God can control even the weather. It's a reminder of His power. It's a reminder of His care. As stewards of God's world, we can't do much about the weather, but we can manage the results and, in awe, praise the God whom even the winds and waves obey.

"His Love, Our Response"

Last week's Worship Attendance	459
Miracle Sunday Offerings to date	\$ 62,106.00
Last week's Offering week #51	\$21,371.27
Last week's Budgeted Need	\$19,689.00
YTD Offerings.	\$1,255,253.07
YTD Budgeted Need	\$1,344,000.00



Hand in Hand Capital Campaign

Debt (04/30/18).	\$1,209,364.00
	- 3,289.00
Remaining Debt (05/31/18).	\$1,206,075.00

Thrivent Choice Dollars: Year-to-Date: Total: \$16,275.30

Please designate your Thrivent Choice Dollars if you have not already done so.

June 24 – Pentecost V (Proper 7B) – Though his existence must have seemed pointless, Job refused suicide (Job 2:9-10). And God catalogued a world of testimonies to His enduring dominion and goodness (38:1-11). Paul likewise lists a litany of purposes in pain and hope during hardships (2 Corinthians 6:4-10). Jesus remains gracious Lord both of life and of all threats to it (Mark 4:41). He knows what it takes to save. In this comfort and confidence we may share His rest while life issues rage around us. **Prayer: *Mighty Savior, give us Your peace and Your voice in our dangers. Amen.***

This Week					Serving at Pilgrim					Next Week						
Group	Date	Day	Time	Name	Group	Date	Day	Time	Name	Group	Date	Day	Time	Name		
Greeters	06/23	Sat.	5:00 pm	D / D Witt	Greeters	06/30	Sat.	5:00 pm	Marcia Ward	Greeters	06/30	Sat.	5:00 pm	Marcia Ward		
	06/24	Sun.	7:45 am	L / P Syring		07/01	Sun.	7:45 am	B Balfanz / J Gilson		07/01	Sun.	7:45 am	B Balfanz / J Gilson		
			9:00 am	K Larsen / G Hensley				9:00 am	J / K Schuettpelz				9:00 am	J / K Schuettpelz		
			10:30 am	C McGee				10:30 am	K Larsen / G Hensley				10:30 am	K Larsen / G Hensley		
Elders	06/23	Sat.	5:00 pm	Schuettpelz	Elders	06/30	Sat.	5:00 pm	Cherveney/Baye	Elders	06/30	Sat.	5:00 pm	Cherveney/Baye		
	06/24	Sun.	7:45 am	Baye					Schlender/D Longmire					Schlender/D Longmire		
			9:00 am	Tiedt		07/01	Sun.	7:45 am	Keller/Heimerman		07/01	Sun.	7:45 am	Keller/Heimerman		
			10:30 am	Allen				9:00 am	Baumann/Gipp				9:00 am	Baumann/Gipp		
	6/27	Wed	7:00 pm	Schuettpelz/Cornelius			10:30 am	Nier/Allen/Van Beaver			10:30 am	Nier/Allen/Van Beaver				
Usher Teams	06/23	Sat.	5:00 pm	Theil	Usher Teams	07/04	Wed	7:00 pm	No Service	Usher Teams	06/30	Sat.	5:00 pm	Laylan		
	06/24	Sun.	7:45 am	Makela									07/01	Sun.	7:45 am	Anderson
			9:00 am	Look									9:00 am	Dommer		
			10:30 am	Kraszewski									10:30 am	Schelk		
	06/27	Wed.	7:00 pm	Bordeleau									07/04	Wed.	7:00 pm	NO SERVICE
Acolytes	06/23	Sat.	5:00 pm	B Ford/Volunteer	Acolytes	06/30	Sat.	5:00 pm	J Raddant / Volunteer	Acolytes	06/30	Sat.	5:00 pm	J Raddant / Volunteer		
	06/24	Sun.	7:45 pm	Volunteers		07/01	Sun.	7:45 am	Volunteers		07/01	Sun.	7:45 am	Volunteers		
			9:00 am	Volunteer				9:00 am	I Wery / K Rai				9:00 am	I Wery / K Rai		
			10:30 am	J / M Schultz				10:30 am	Volunteers				10:30 am	Volunteers		
	06/27	Wed.	7:00 pm	Volunteer												
Organist	06/23	Sat.	5:00 pm	Christine Malme	Organist	06/30	Sat.	5:00 pm	Kari Longmire	Organist	06/30	Sat.	5:00 pm	Kari Longmire		
	06/24	Sun.	7:45 pm	Christine Malme		07/01	Sun.	7:45 am	Kari Longmire		07/01	Sun.	7:45 am	Kari Longmire		
			9:00 am	Christine Malme				9:00 am	Kari Longmire				9:00 am	Kari Longmire		
			10:30 am	Young Adult Praise Team				10:30 am	Young Adult Praise Team				10:30 am	Young Adult Praise Team		
(Singers): Rachel Yanke, Rebekah Schumacher, Marissa Krohn, Stephanie Reep, Matt Reep, Tiffany Ellingson					(Singers): Rachel Yanke, Rebekah Schumacher, Marissa Krohn, Stephanie Reep, Matt Reep, Tiffany Ellingson					(Singers): Rachel Yanke, Rebekah Schumacher, Marissa Krohn, Stephanie Reep, Matt Reep, Tiffany Ellingson						
(Drummer): Taylor Olp (Bass): Andrew Korth (Sound): Doug Schoenwalder, Kelly Heimerman					(Drummer): Taylor Olp (Bass): Andrew Korth (Sound): Doug Schoenwalder, Kelly Heimerman					(Drummer): Taylor Olp (Bass): Andrew Korth (Sound): Doug Schoenwalder, Kelly Heimerman						
	06/27	Wed.	7:00 pm	Christine Malme												
Nursery	06/24	Sun.	9:00 am	Tim / Libbby Larsen	Nursery	07/04	Wed	7:00 pm	No Service	Nursery	07/01	Sun.	9:00 am	Cathy Allen		
			10:30 am	Maddy Grell											9:00 am	Kate Krueger
				Trisha Paulson									10:30 am	Michelle/Rebecca Schelk		
				Mary Belvos										Mary Belvos		
Prayer Team Ministers: Matt and Penny Cornelius					Prayer Team Ministers: Dave & Sue Stone					Prayer Team Ministers: Dave & Sue Stone						
																
SUAMICO 06/24 Sun 9:00 am					SUAMICO 07/01 9:00 am					SUAMICO 07/01 9:00 am						
Elder – Wittenbel Assist - Bero Usher - Reinhold					Elder – Erickson Usher - Reinhold					Elder – Erickson Usher - Reinhold						
Music - Kari Longmire					Music - Christine Malme					Music - Christine Malme						
Acolyte - A Hebel					Acolyte - D Henkel					Acolyte - D Henkel						
